Photo History

From August 2025

(Volume 194)

Cover Picture

Difficult choice but this is one of the fascinating art works at The RA Summer Exhibition this year

Y

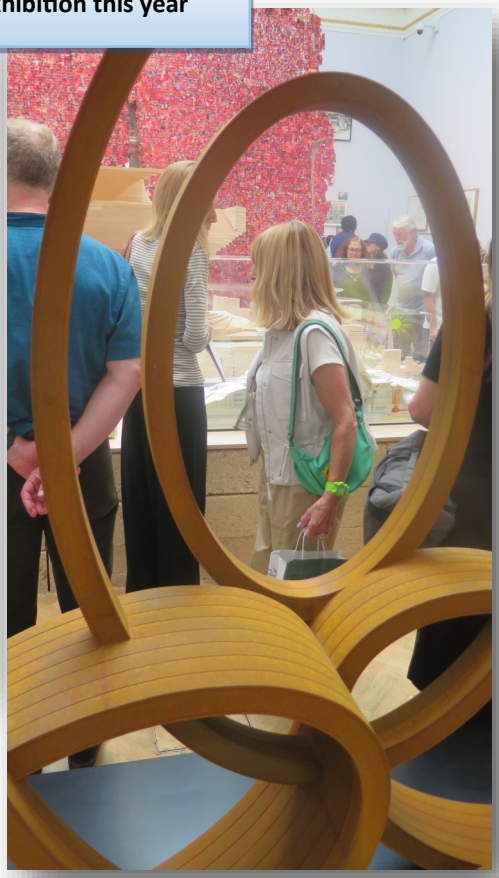

Yes, a whole volume of pictures from the RA summer Exhibition...but I really hope s, you might agree that there are some fantastic ones amongst my selection

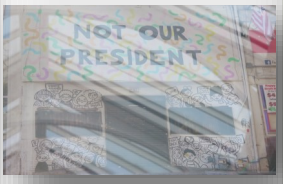

Please do not touch

1032

“That’s the last time I book an isolated holiday destination on the internet”

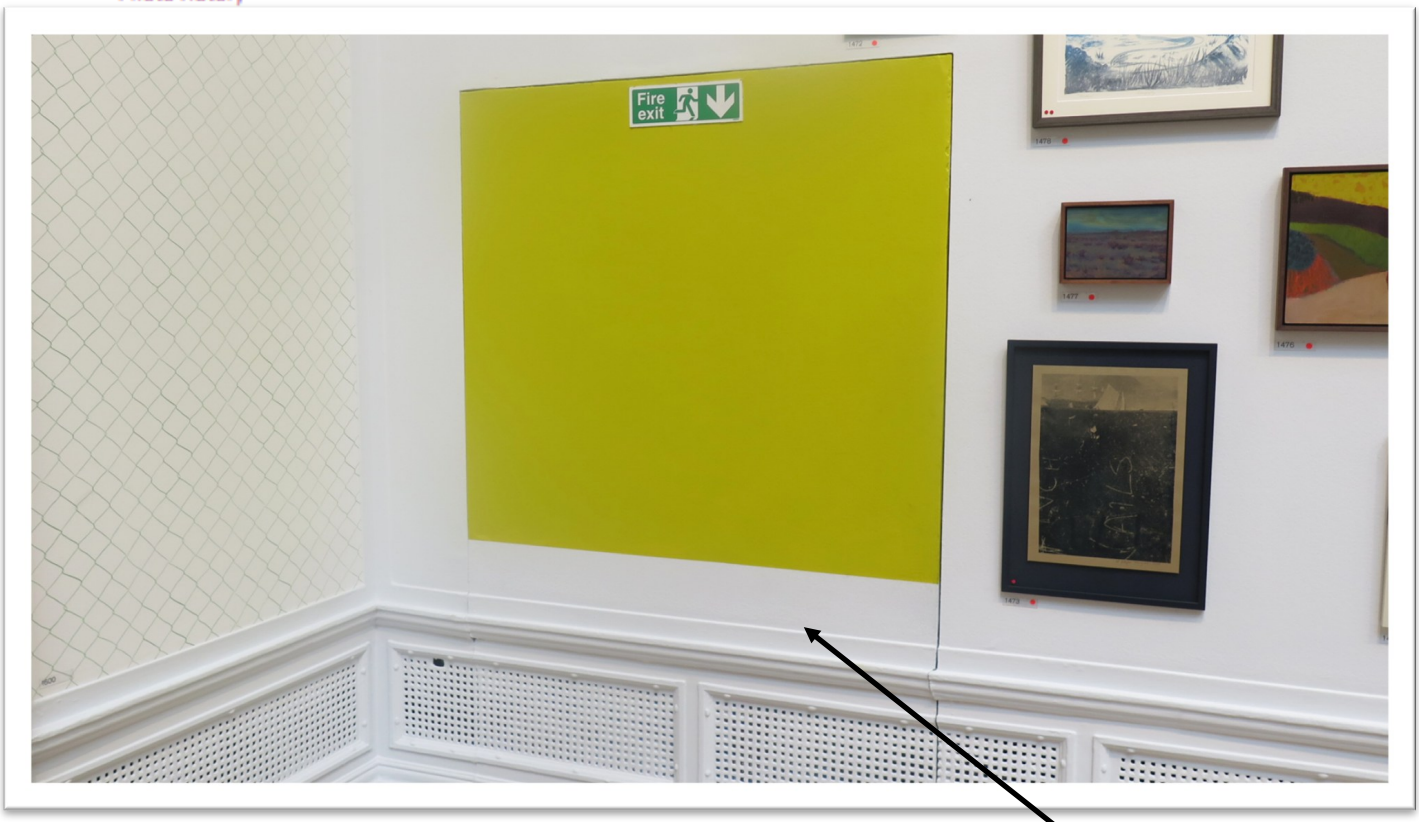

One could be forgiven for thinking this was another art work. We had to check with the attendant. I

t is actually a real fire escape

59 red dots mean that 59 'loonies' have actually placed money to purchase a copy of this *Post It*. Imagine what all the pads of *Post Its* on my desk could fetch!

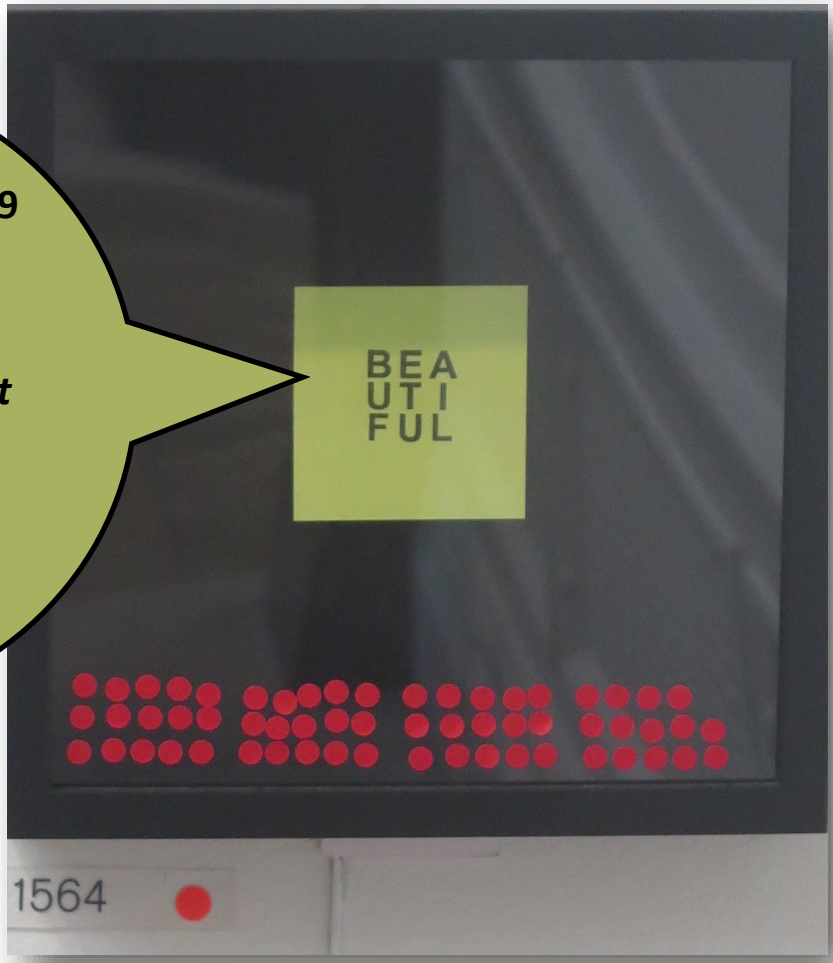

Love the pair of shoes and cats tail under the cover

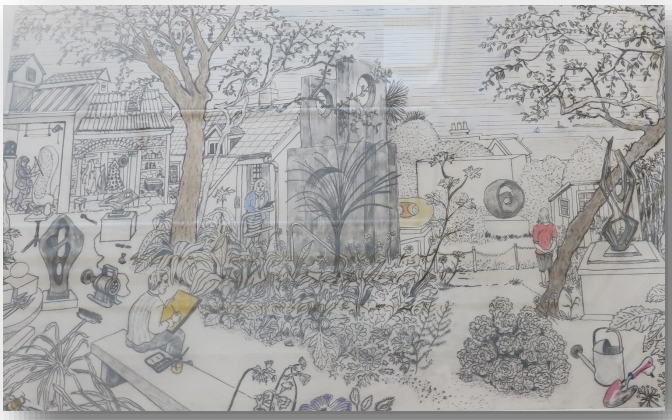

SJB

CATIPAL CITY
a cartographic view of london
marylebone rd
edgware rd
euston rd
pentonville rd
city rd
old street
bayswater rd
oxford
baker st
tottenham court rd
clerkenwell rd
st john
moorgate
london wall
holborn
newgate
cheapside
park la
regent st
shaftesbury ave
charing cross rd
farringdon rd
ludgate
cannon st
bishopsgate
carriage rd
kensington rd
piccadilly
haymarket
fleet st
constitution hill
brompton rd
sloane st
grosvenor pl
the mall
strand
embankment
blackfriars
southwark br
london br
tower br
buckingham palace
whitehall
victoria
waterloo br
kings rd
vauxhall
victoria st
charing cross
westminster
chelsea embankment
grosvenor rd
lambeth br
chelsea br
vauxhall br
AD05

Still lots to go..but by now maybe you agree with Lynn and myself that they are so varied and original it is impossible to generalize and say " *as usual a load of rubbish"*..we so disagree with that sentiment and hope the small selection in these volumes confirms our enjoyment

LIME
2023
LEMON
HONEY
COLA
TANG
ERINE
STR-
AW-
BER
RY
BLACK
CURRANT
BUBBLE GUM
SWEET
SEVENTY MILLION
MAN.
WON'T USE
BISCUIT
70 MILLION
GO
GRAND KIDS
AS
KIWI
PAWNS,
SAYS
APRICOT
MEG'S
FATHER
70,000,000.

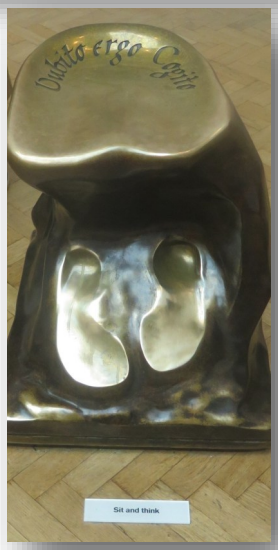
Sit and think

Many of these 'shared' pages really should have only one per page to allow them to be enjoyed in isolation but alas I haven't got the space to indulge myself to that degree

Once again I am not enthusiastic about ordering beef on the internet

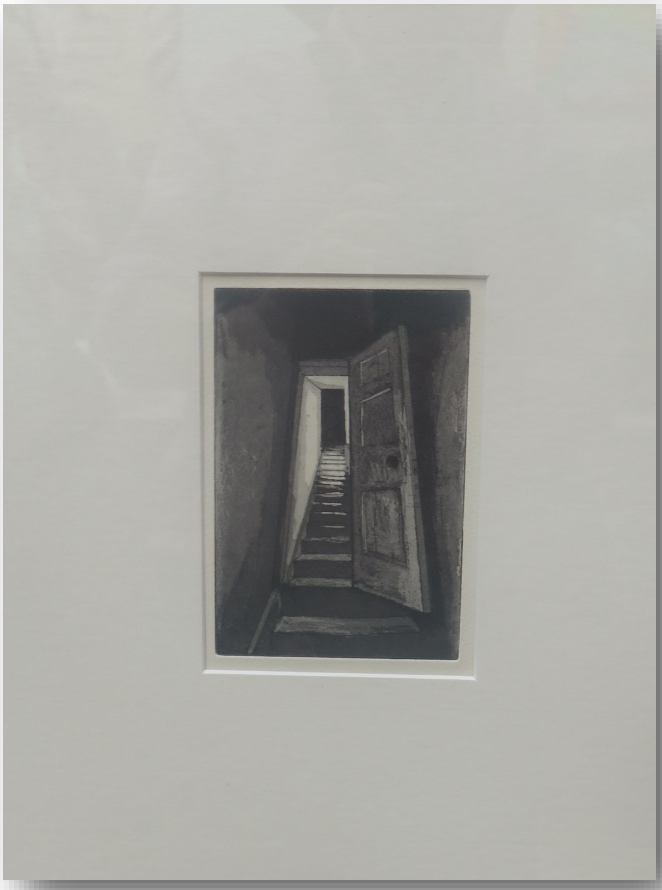

I
FOUND
COD

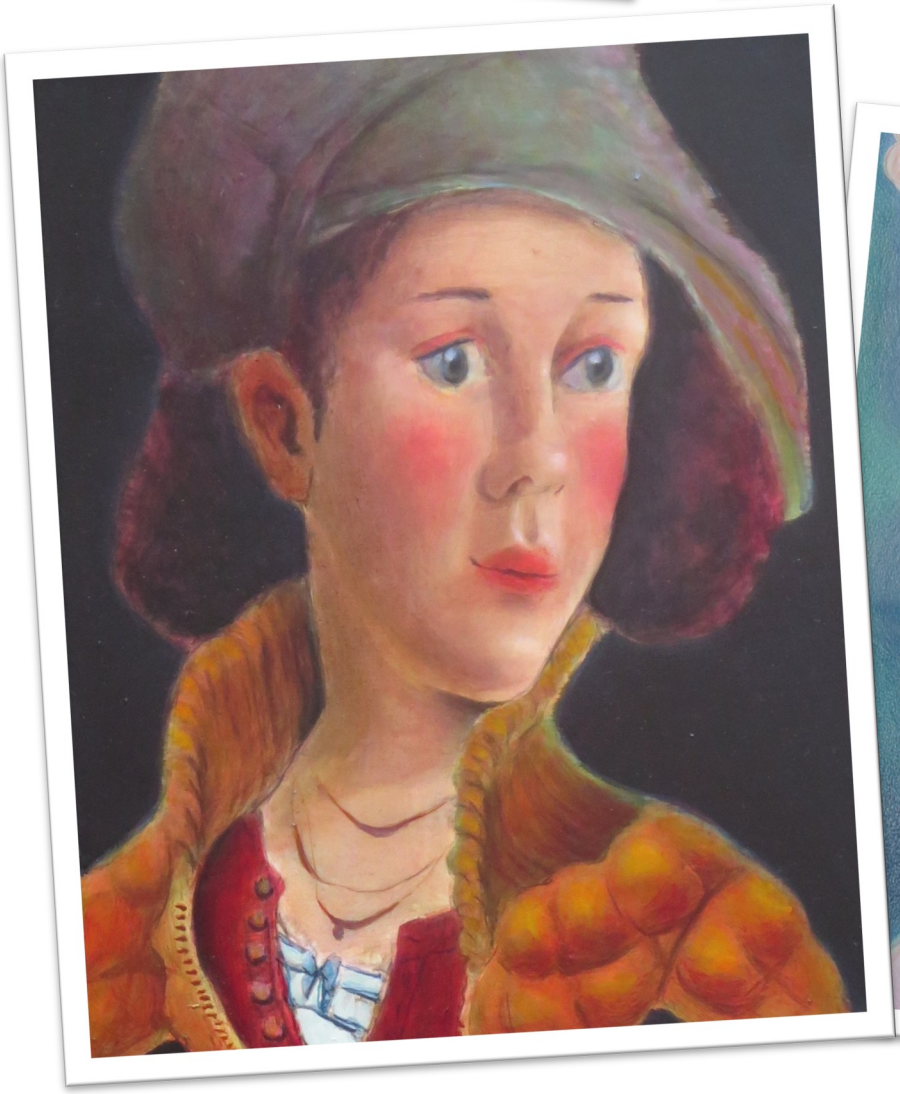

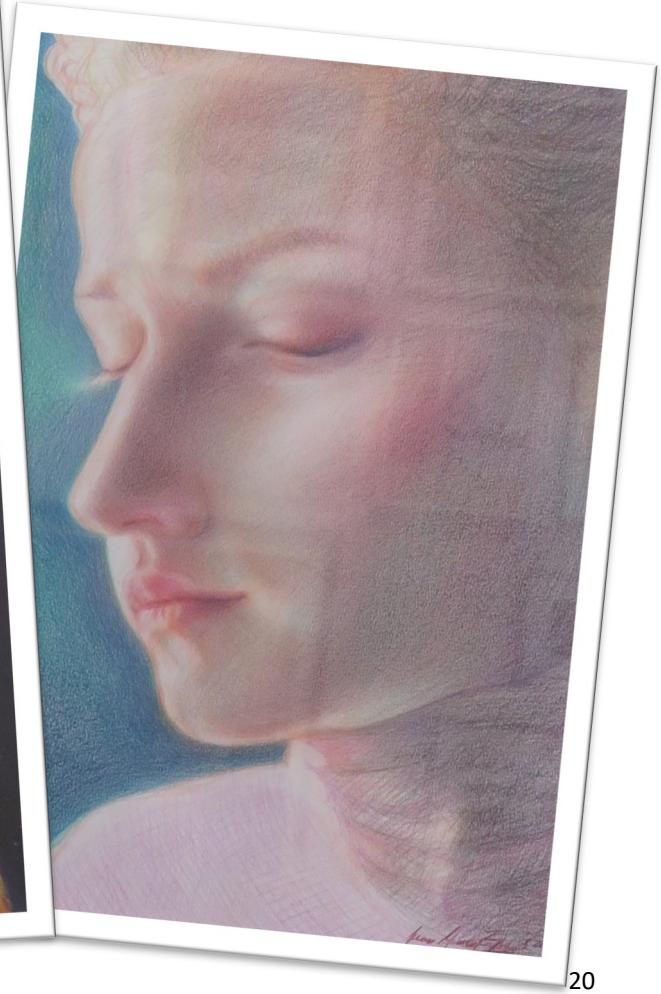

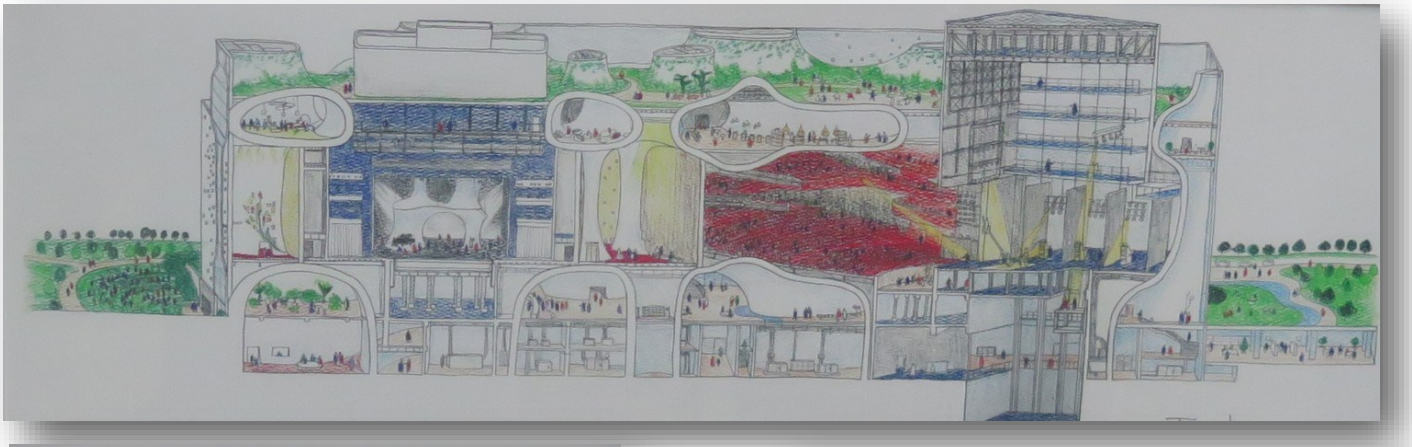

881
882

Strangely enough , this was of my favourites this year. Don't ask me why ..I just liked it

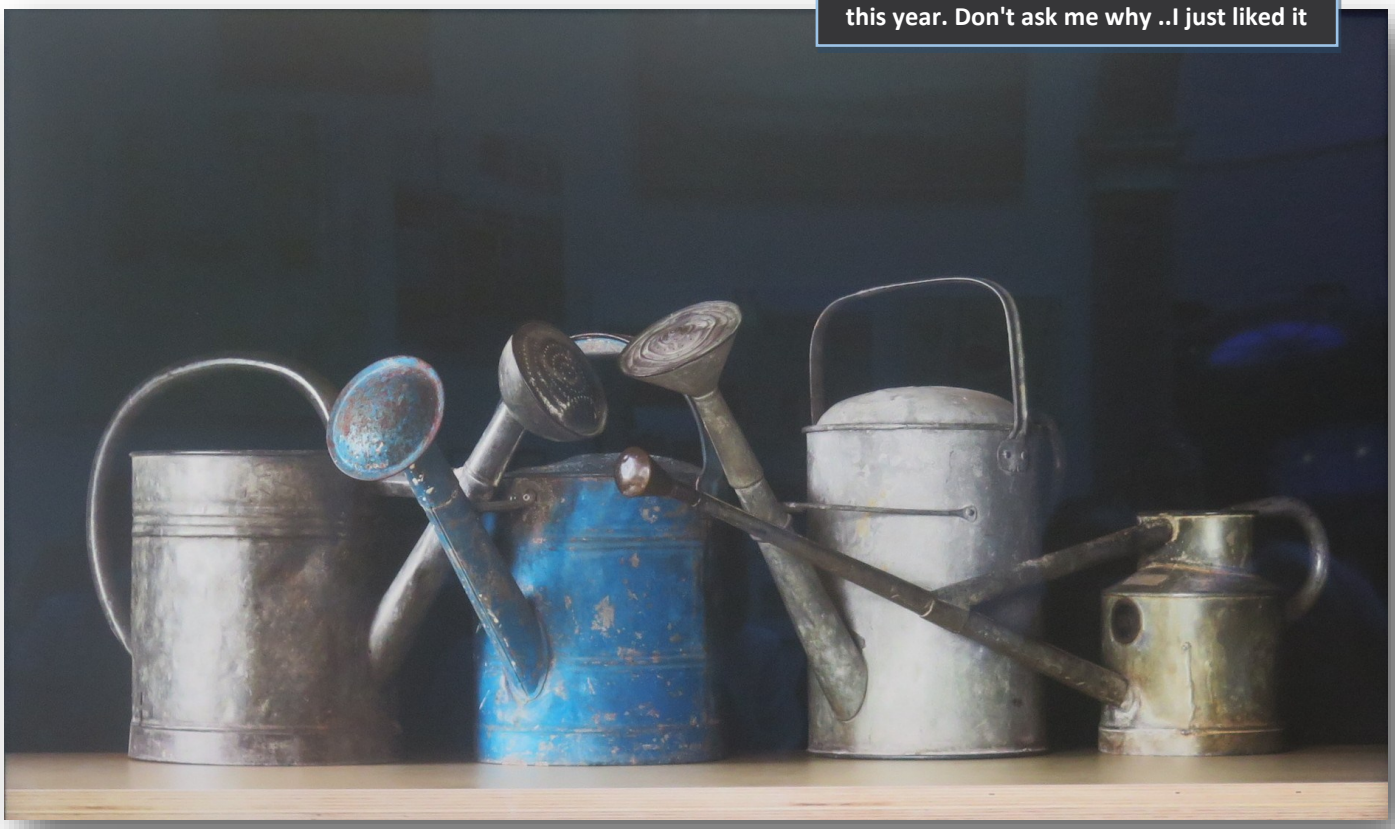

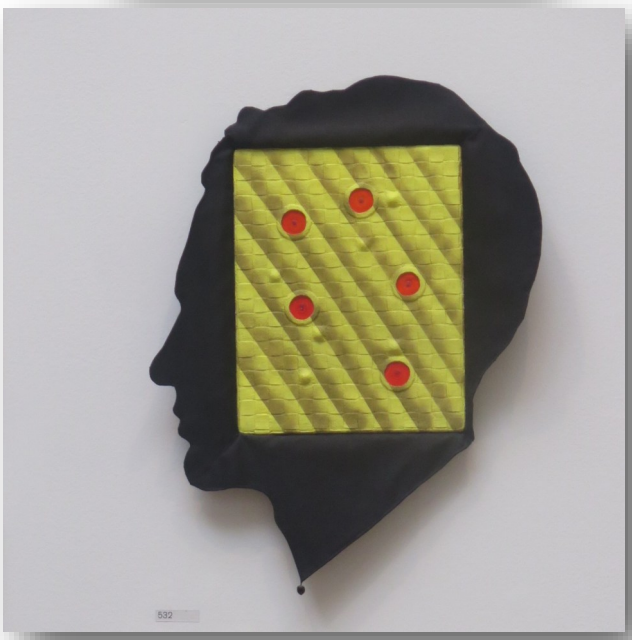

Yes, I do realise that many of the art works I have put in all these pages do not compliment one another and many really deserve a page on their own. However, in the need to be economic with my photographic paper I have been forced to introduce many unlikely bed-follows and for that...I apologise

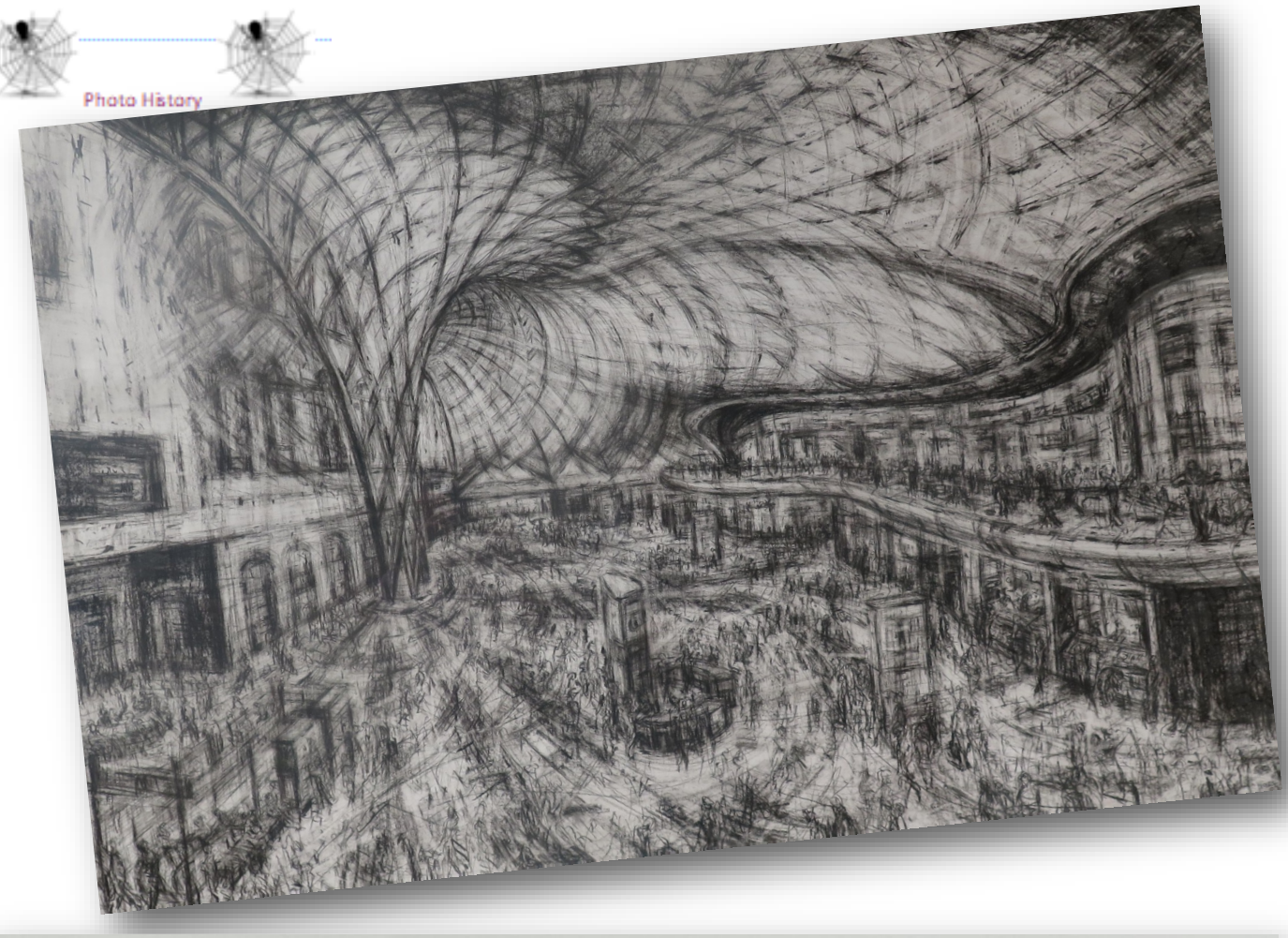

..sorry Tracy for the shared page
but I am not sure it even de-
served to be in my collection

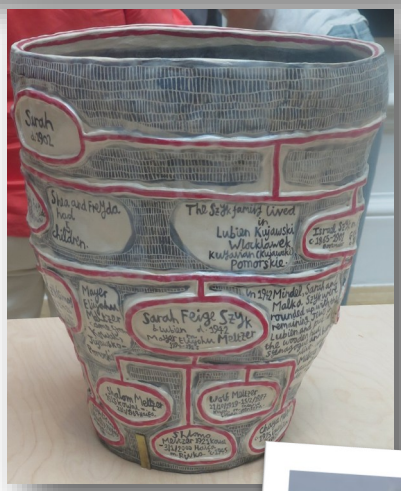

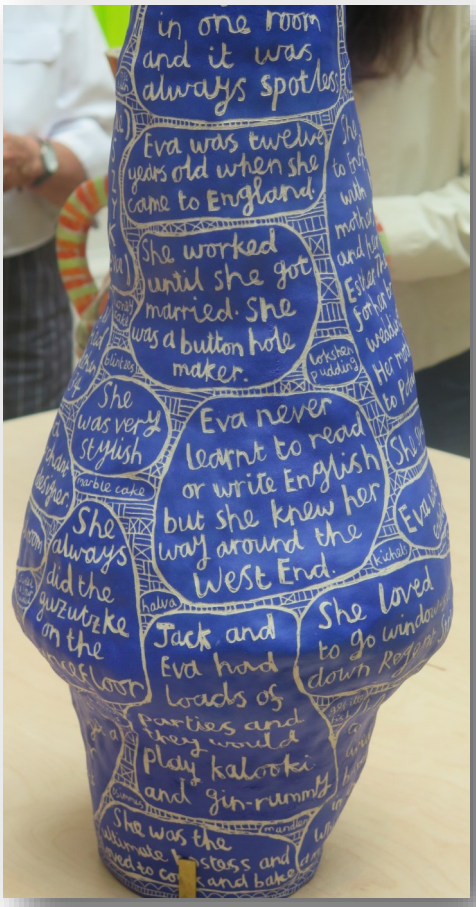
in one room
and it was
always spotless
Eva was twelve
years old when she
came to England.
She worked
until she got
married. She
was a button hole
maker.
She
was very
stylish
Eva never
learnt to read
or write English
but she knew her
way around the
West End.
She
always
did the
guzutzke
on the
floor
Jack and
Eva had
loads of
parties and
they would
play kalooki
and gin-rummy
She loved
to go window
down

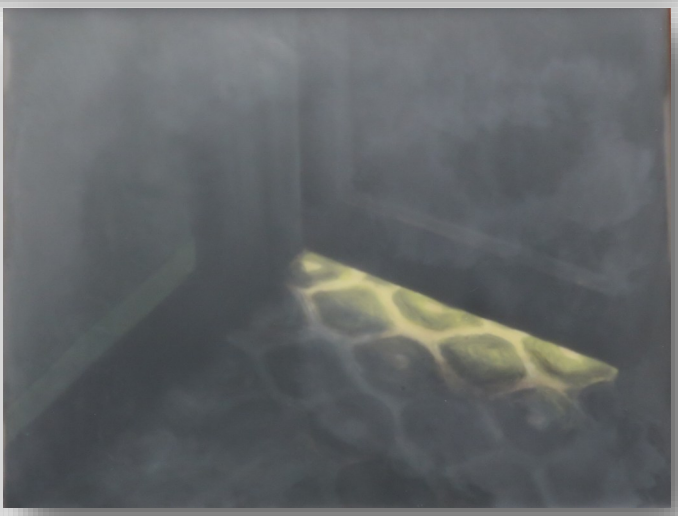

THE FAVOURITE

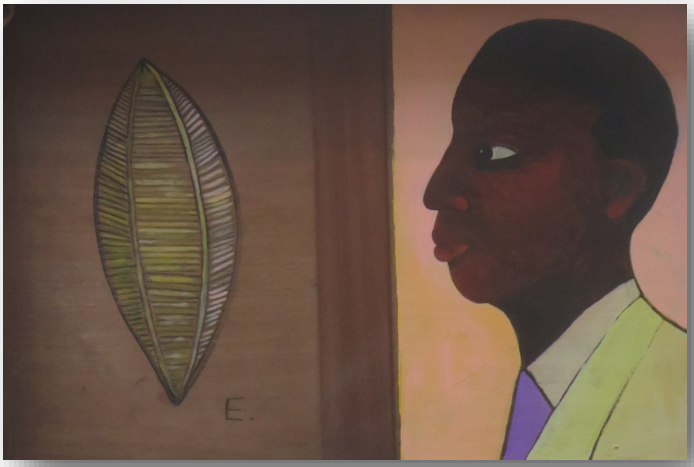
E.

CAFE

My absolute favourite!!

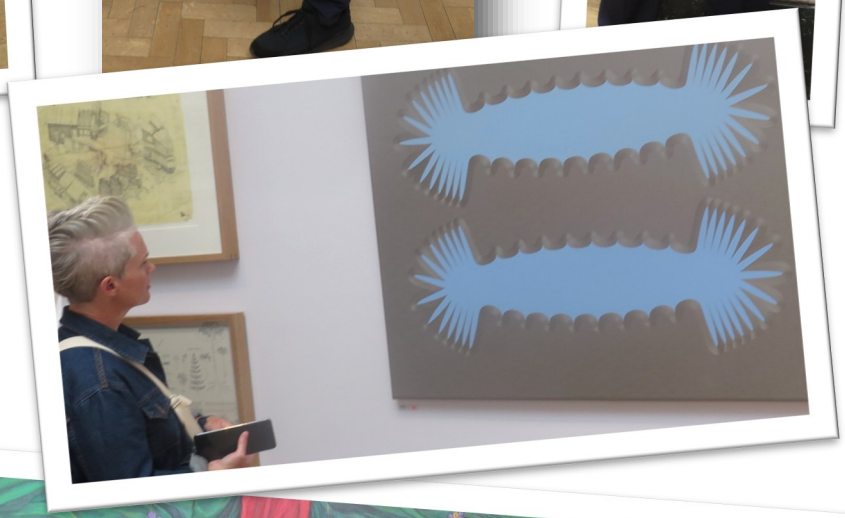

"Just looking"

SHELL
149
153